



**“Digital transformation,  
networking,  
collaborations and  
convergences  
in the Balkans”**  
5 Octoberber 2022,  
Thessaloniki, Greece

**CiViTAS**  
Cleaner and better transport in cities



## **Decision Support System for Sustainable Mobility in Urban Agglomerations**

**Prof. Eden MAMUT**

"Ovidius" University of Constanta



THE CIVITAS INITIATIVE  
IS CO-FINANCED BY THE  
EUROPEAN UNION

## Specific Objectives

- Improving the governance by enhanced cooperation between the Municipality and the Port administration in order to plan and implement innovative mobility solutions and of integrated structures of spatial planning
- Creating a more sustainable and healthier city-port environment
- Development of a transport infrastructure and of an integrated mobility system to attract residents and to support the diversification of the local economy
- Improving the efficiency of the urban freight transport in the cities in relation with the port



THE CIVITAS INITIATIVE  
IS CO-FINANCED BY THE  
EUROPEAN UNION

**Local Authority**  
*Municipality of Constanta*

**Local Authorities  
From  
Metropolitan Area**  
*Metropolitan Area  
Association*

**Businesses**  
*Constanta  
Port Authority*

**CONSTANTA  
LOCAL  
CONSORTIUM**

**Research**  
*"Ovidius"  
University  
of Constanta*

**Know-how**  
*European  
Integrated  
Projects*

**Innovation**  
*MEDGreen  
Cluster*

**Civil society**  
*European  
Center for  
Development  
Association*

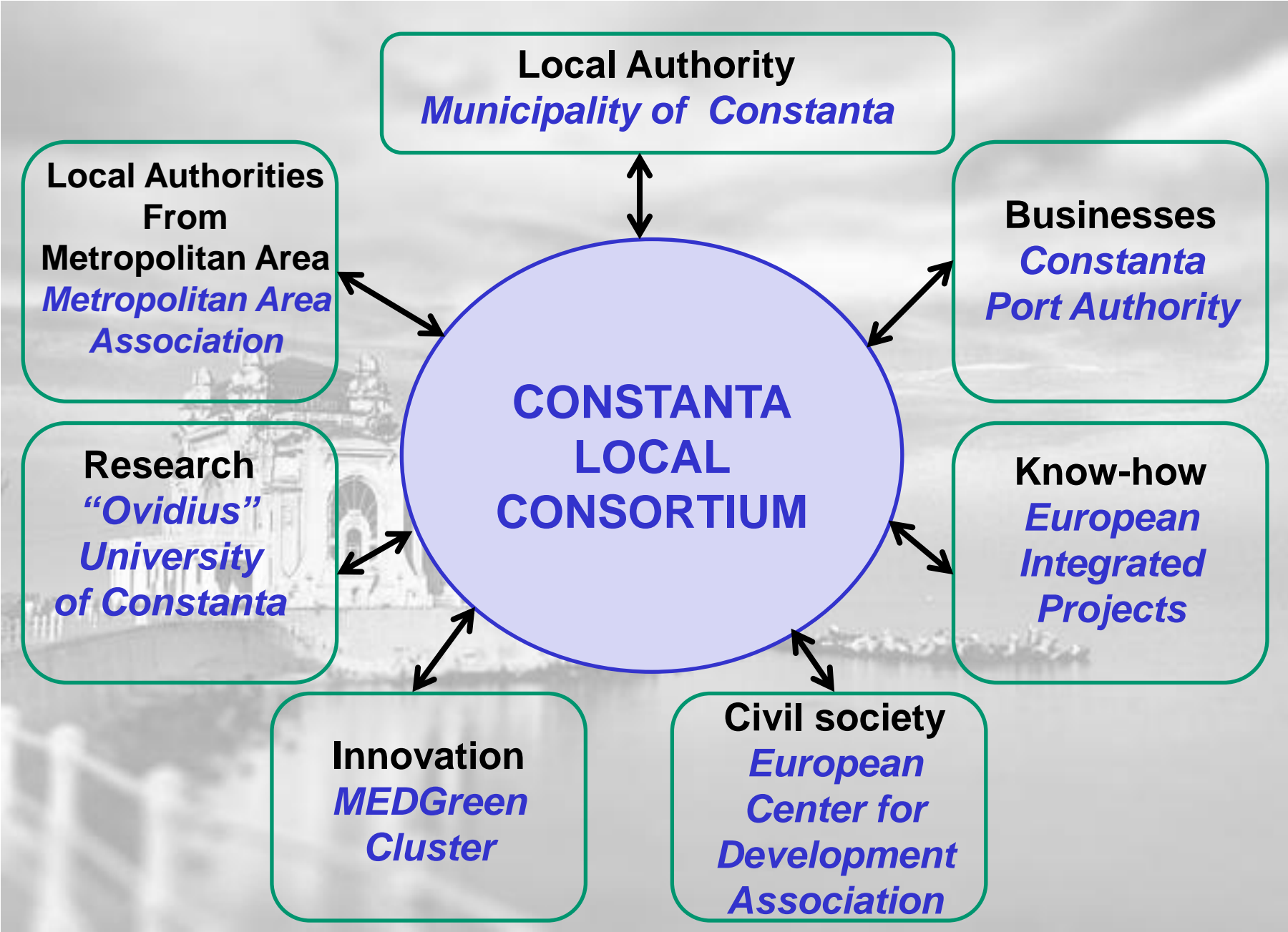

# Specific measures for Constanta

- **New models of mobility governance for port cities:**
  - 1CTA1 – Demonstration of SUMP strategies to strengthen the core to growth pole accessibility for economic and social cohesion
  - 1CTA2 – Establishing decision-support forum
- **Life styles based on new types of mobility to port cities:**
  - 2CTA1 – Allocating road space for walking and cycling
  - 2CTA2 – Reducing car dependency for port workers
  - 2CTA3 – Raising awareness
  - 2CTA4 – Implementing virtual e-mobility



THE CIVITAS INITIATIVE  
IS CO-FINANCED BY THE  
EUROPEAN UNION

# Specific measures for Constanta

- **Efficient and sustainable mobility for port cities:**
  - 3CTA1 – Transferring real-time information
  - 3CTA2 – Improving seamless mobility through TEN network nodes
  - 3CTA3 – Charging e-busses with alternative energy
  - 3CTA4 – Enforcing parking strategy
- **insuring a harmonized and effective model for goods transport:**
  - 4CTA1 – Mapping freight traffic flows and designing a distribution plan



THE CIVITAS INITIATIVE  
IS CO-FINANCED BY THE  
EUROPEAN UNION

# THE CONTEXT

## Member States with **highest** and **lowest** fatalities (per million inhabitants)

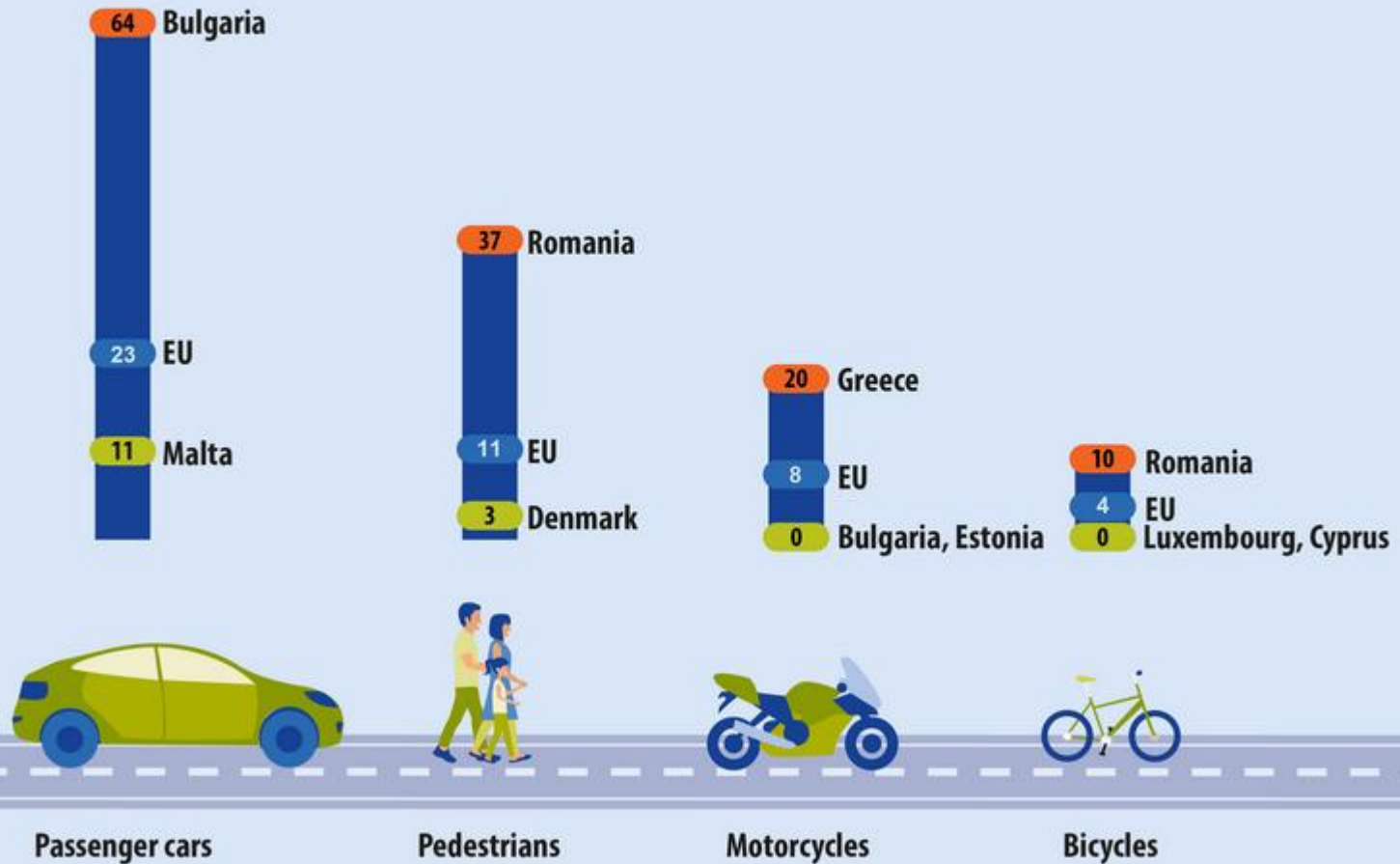



# THE CONTEXT

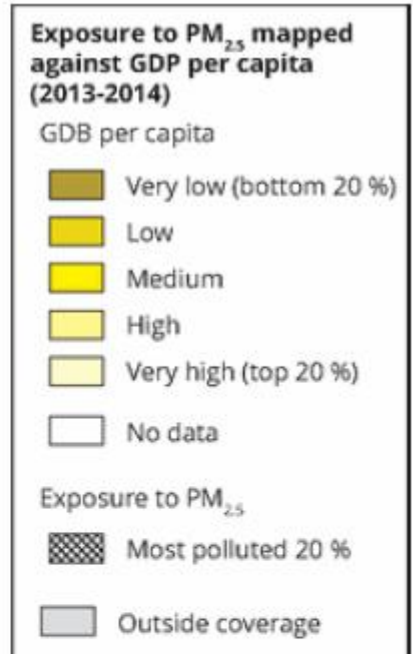
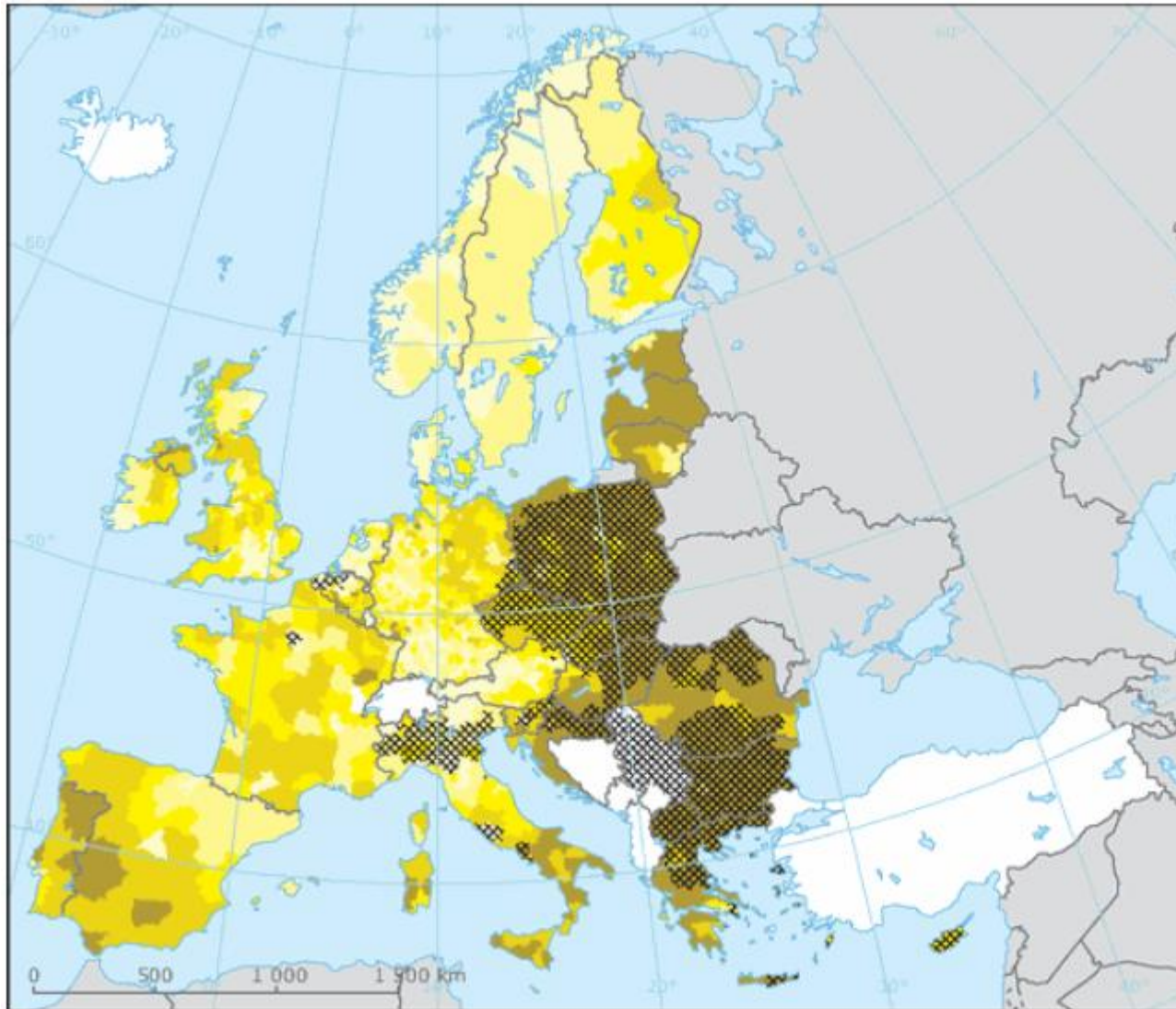

# THE CONTEXT

## Rezidenții și afaceriștii din zona peninsulară au dezbătut problemele ce vor face obiectul unei petiții pe care o vor înainta spre rezolvare autorităților locale

04 Sep, 2019 00:00

Lavinia SICLITARIU

463

Media text

ARTICOL COMPLET

GALERIE FOTO (1)

VERSIUNE PRINTABILA



Peste 30 de persoane, rezidenți în zona peninsulară a municipiului Constanța, și-au dat întâlnire luna trecută. La discuții fusese invitat să participe și arhitectul-șef al Constanței, Radu Vânturache, dar acesta nu a mai ajuns.



# DECISION SUPPORT SYSTEMS FOR INNOVATION

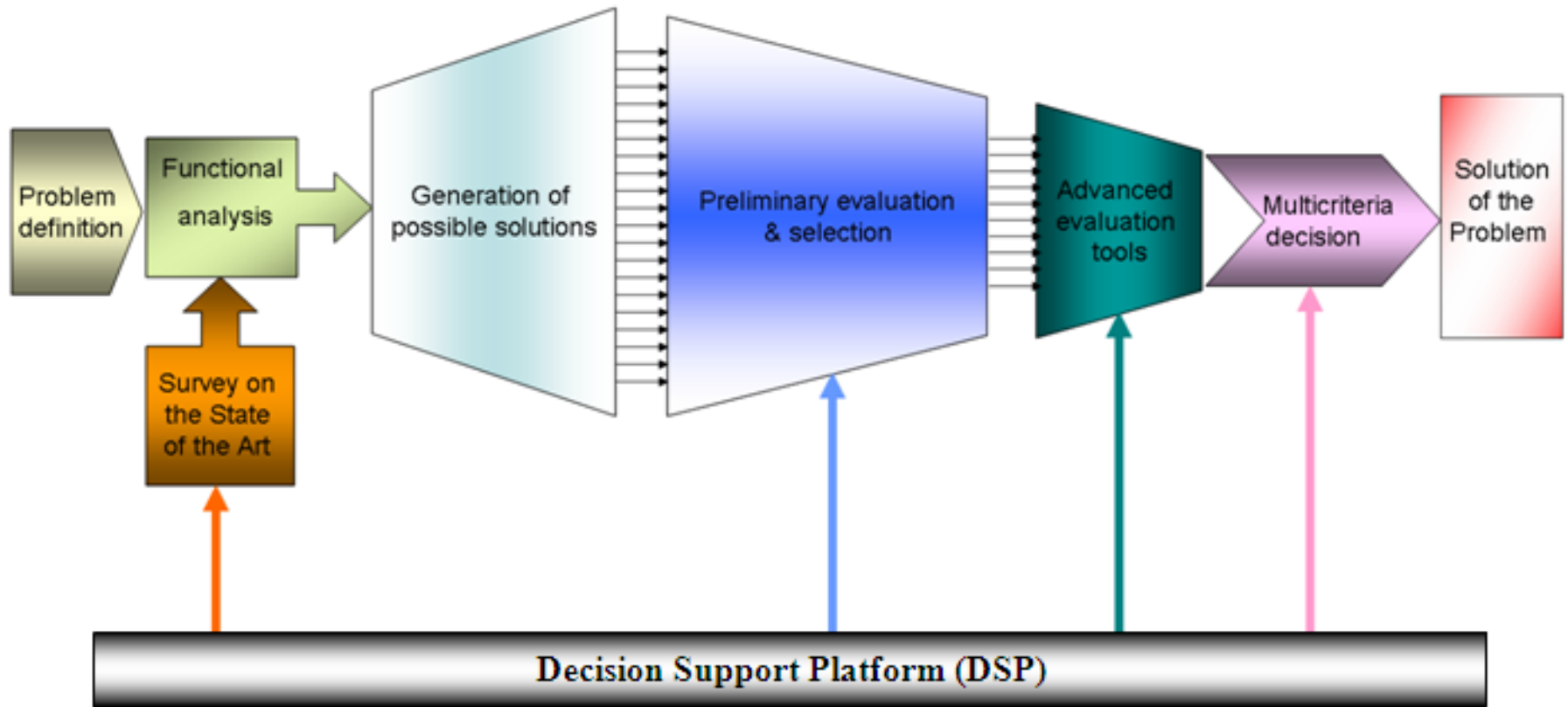

# Architecture of the Decision Support System

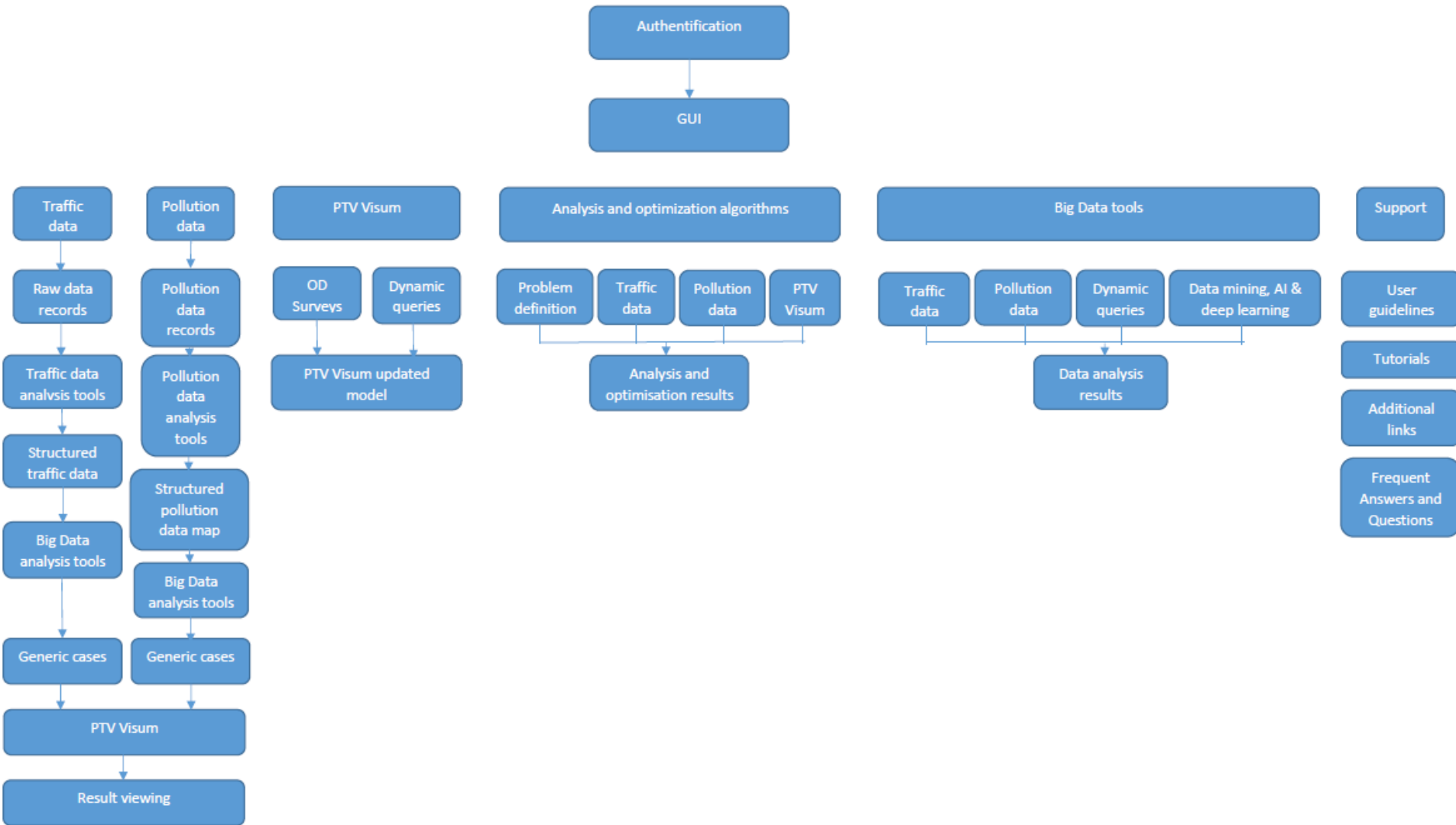

# PLATFORM FUNCTIONALITY

- **Traffic Data Analyses**
- **Pollution Data Analyses**
- **Modeling, Simulation & Optimization**
- **Decision support**
- **Scenario building**
- **Simulation of alternative cases**
- **Sensitivity analysis**
- **Trip planning, step-by-step directions and schedules**
- **Bus estimated time of arrival to bus stops, estimated time of arrival to destination, live bus locations and stops**
- **Complete bus line information**
- **Points of interest, display Points of Interest that can be visited with the public transport in a given time**
- **Feedback inputs**
- **EVALUATION !!!!**

# CONCEPT

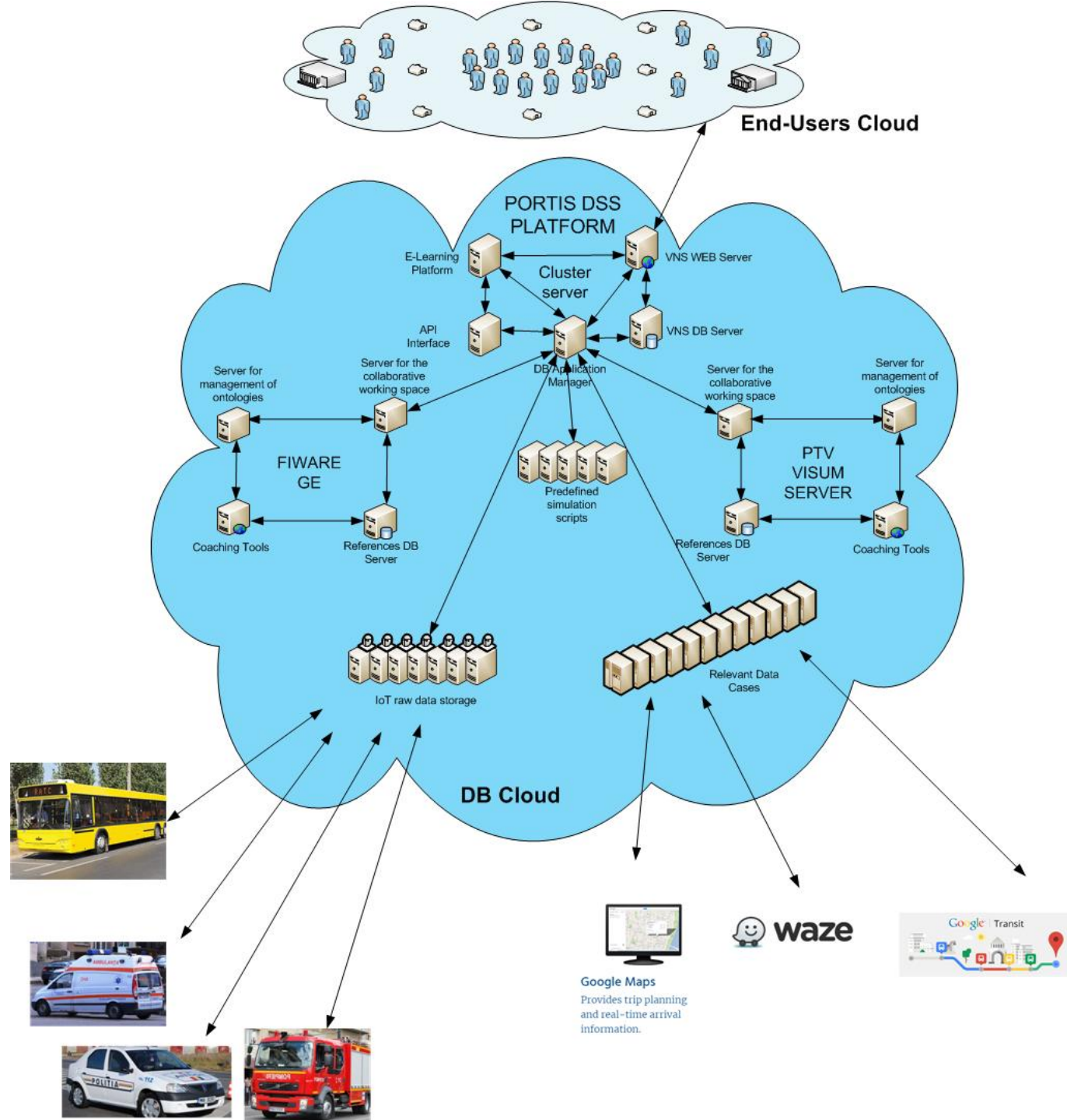

# INTEGRATING PLATFORMS





# Internet of Things - IoT

**Smart, connected objects, products, systems and other Things connected through Internet-like communication infrastructure to a computing infrastructure that are changing the world.**



# Internet of Things - IoT

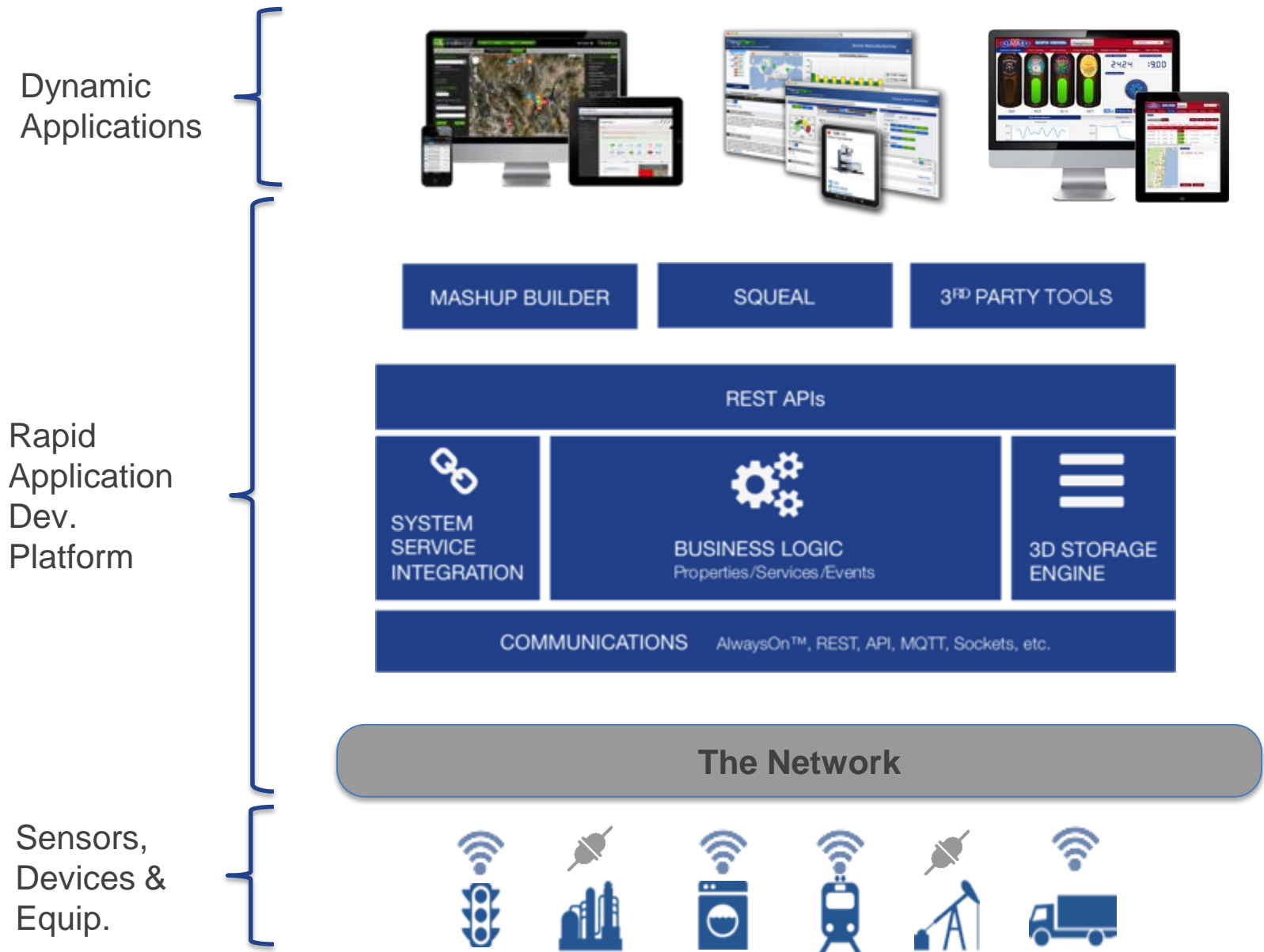

# DIGITAL ROBOTS





# TRAFFIC DATA CAPTURING

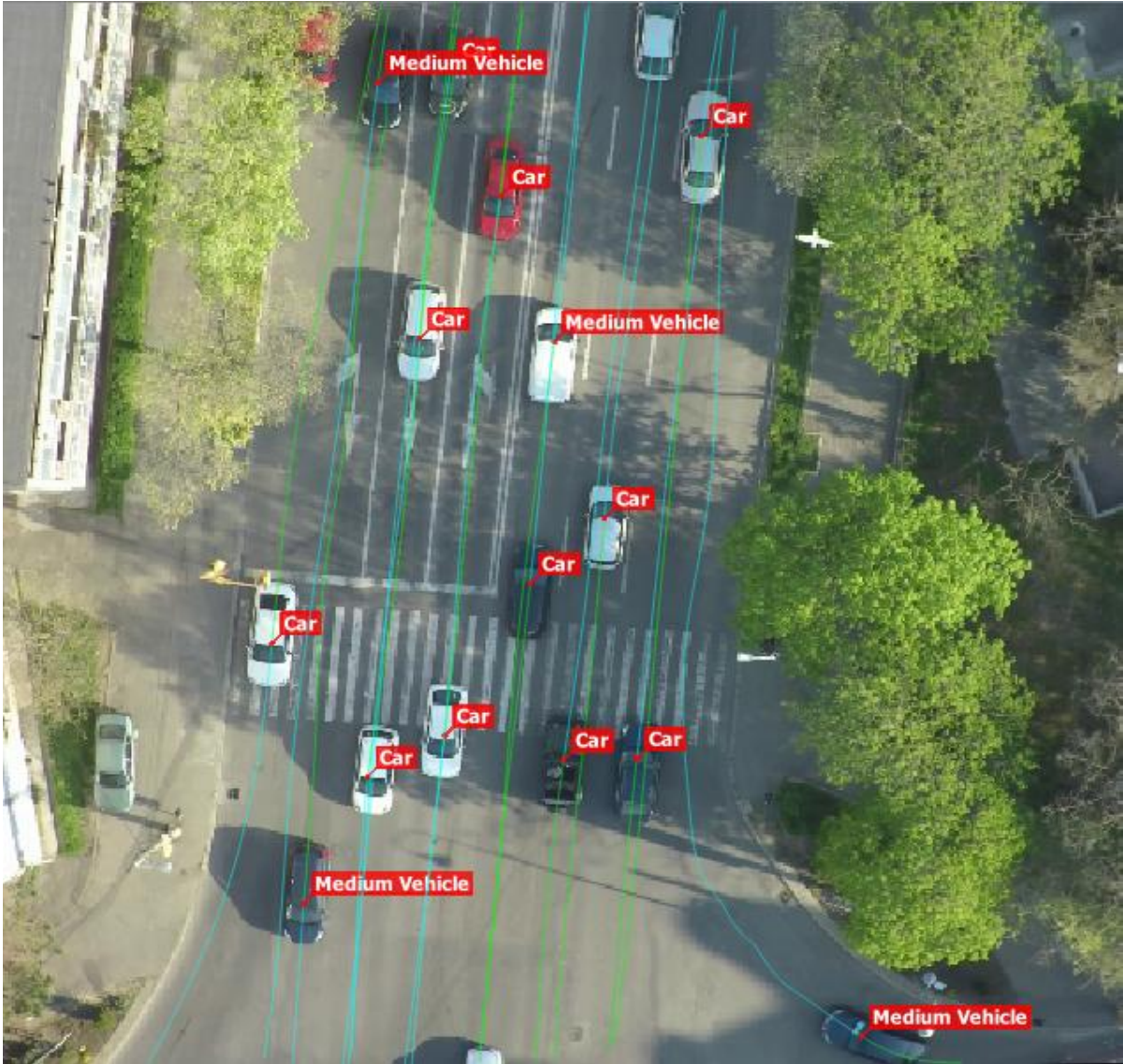

# POLLUTION DATA CAPTURING





**TOMYbot**

TOMYbot – robot digital pentru asistență, evaluare și suport de decizie pentru implementarea măsurilor de mobilitate durabilă în orașe porturi

[www.tomy.ro](http://www.tomy.ro)



# TOMYbot



MENIU

SISTEM SUPTOR DE DECIZIE PENTRU SOLUTII DE MOBILITATE DURABILA

# Bună, Eu sunt Tomy!

Asistentul tău de mobilitate în municipiul Constanța.

AFLATI MAI MULTE



D. CHERBILĂ / M. AZAR / A.



## PORT-CITIES: INTEGRATING SUSTAINABILITY- PORTIS

Proiectul CIVITAS PORTIS are ca principal scop proiectarea, demonstrarea si evaluarea unor seturi de masuri integrate pentru mobilitate inovativa si sustenabila care adreseaza problemele oraselor port din Europa. Aceste solutii sunt demonstrate in 5 orase port din Europa localizate la Marea Nordului (Aberdeen si Antwerp), Marea Mediterana (Trieste), Marea Neagra (Constanta) si Marea Baltica (Klapeida). Toate aceste porturi sunt implicate direct sau indirect in ESPO, un suporter oficial al CIVITAS PORTIS. In proiect este implicat si un oras port din Marea Chinei de Est (Ningbo).

## Sugestii de mobilitate în Constanța

Punct de plecare

Destinație

Dă-mi indicații

## Platforme de mobilitate durabilă

### Acces la biciclete în Constanța



### Acces la transportul public



Planificare rute CTBUS



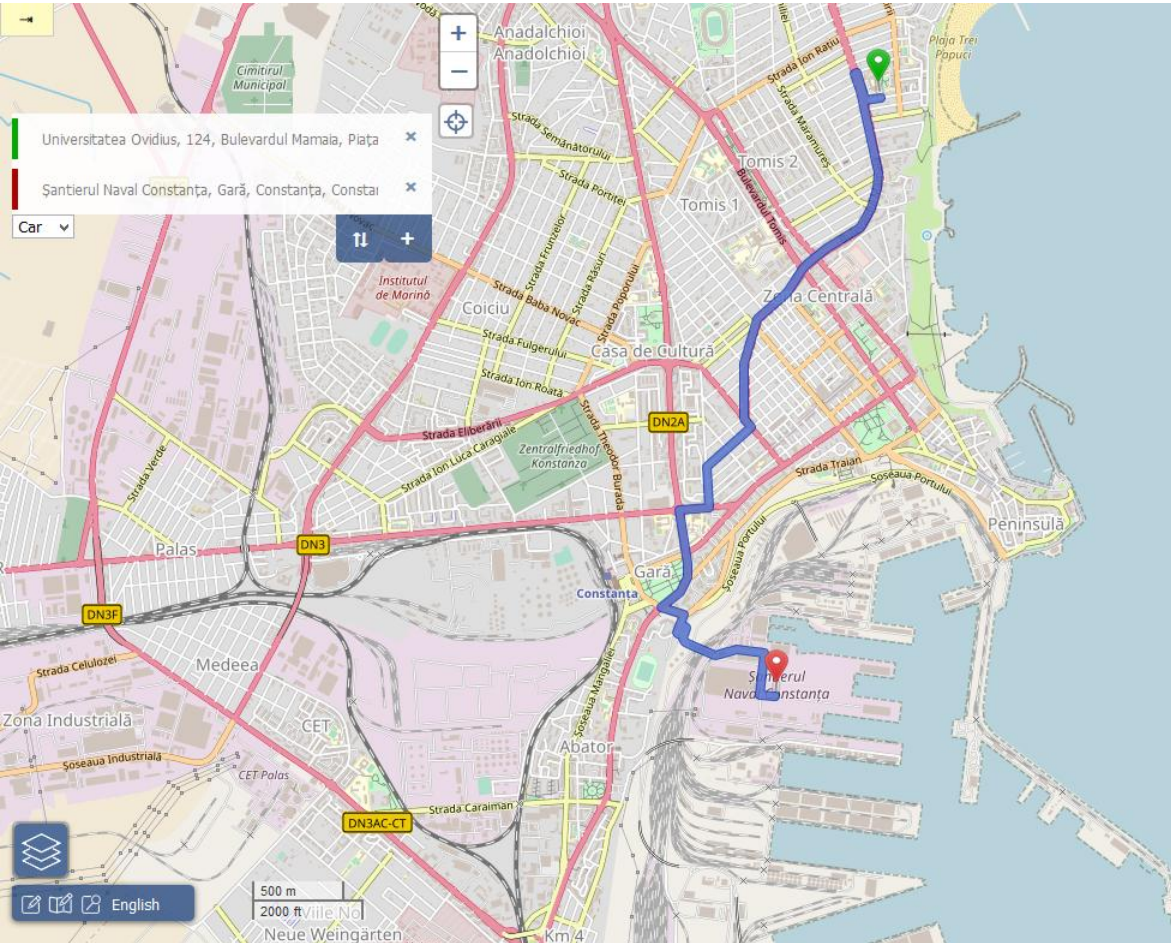

## Bulevardul Mamaia, Pod Poarta 4 SNC

5.2 km, 12 min

- Head west on Strada Libertății 90 m
- Turn right onto Bulevardul Mamaia 150 m
- Make a U-turn and continue on Bulevardul Mamaia 450 m
- Enter the roundabout and take the 2nd exit onto Bulevardul Mamaia 30 m
- Turn right onto Bulevardul Mamaia 2 km
- Enter the roundabout and take the 2nd exit onto Strada I. G. Duca 20 m
- Turn right onto Strada I. G. Duca 60 m
- Turn right onto Strada Constantin Brătescu 350 m
- Turn left onto Strada Avram Iancu 250 m
- Turn right onto Bulevardul I. C. Brătianu (DN3) 150 m
- Turn left onto Bulevardul 1 Decembrie 1918 400 m



## Puncte de interes - Tur virtual



Stație Sat Vacanță (C.L.)



Stație Sat Vacanță



Stație Parc Ferdinand



Stație Gara CFR (C.L.)



Autogara Sud



Gara



Autogară Mangalia



Stație Bulevard



Stație Bulevard



Primăria Municipality Constanța (Piața Ovidiu)



Teatrul Național (Gara)



Piața Modernă

Piața Ovidiu

Poarta



Autogara Comis 3



Primăria Constanța

 Alegeți o linie:

## Stații

Cap Linie Sere

Peco

Obor

Facultativă

Barieră

SCUT S.A.

TAM S.A.

TAR S.A.

Alba Iulia

Fabrica de Pâine

Cumpeni

Piața CET

Maritimo

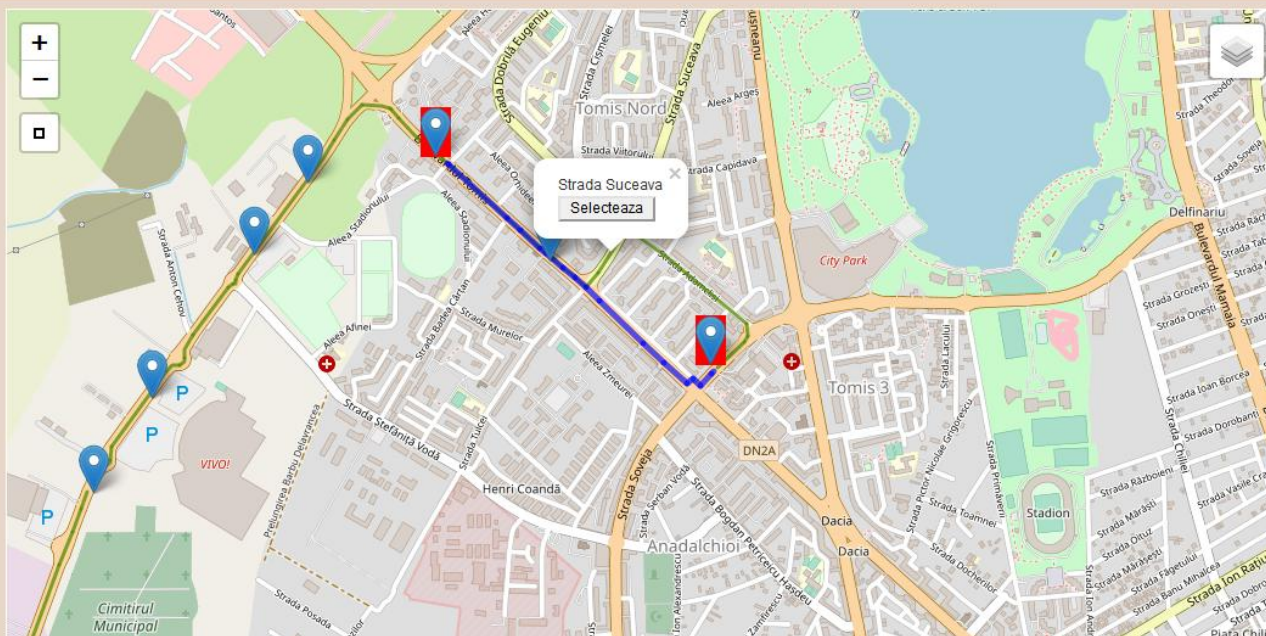

## Selectii

229522411

- Fiware Knowage
- Jupyter
- LCA Tool

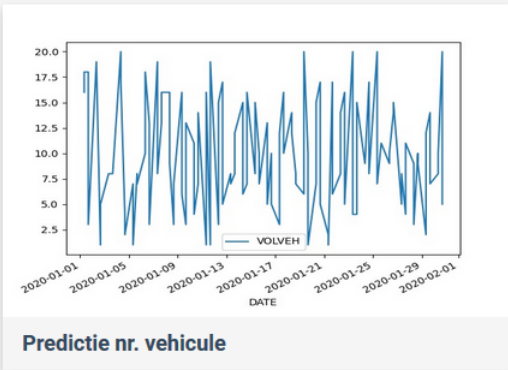
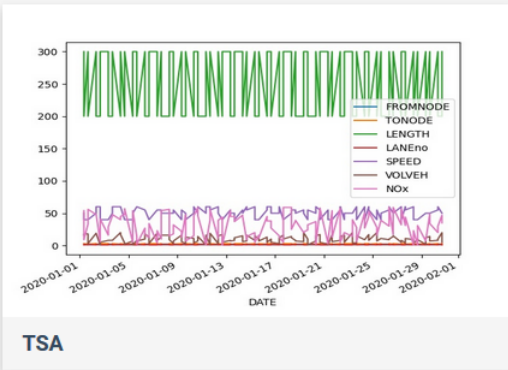
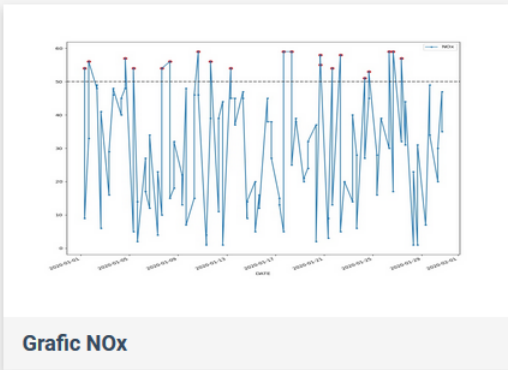



# VISUM MODELING





# VISUM MODELING

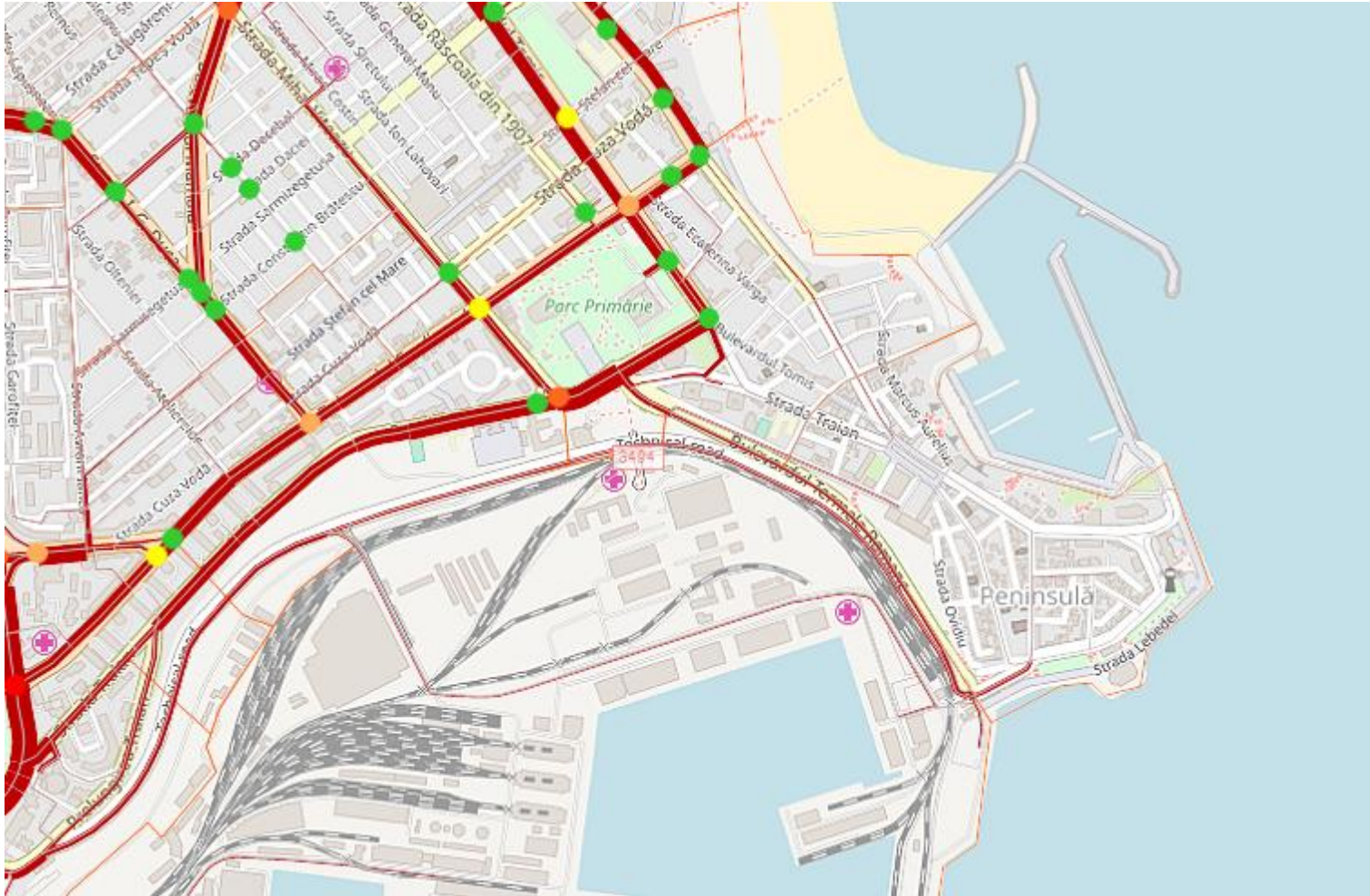

# VISUM MODELING

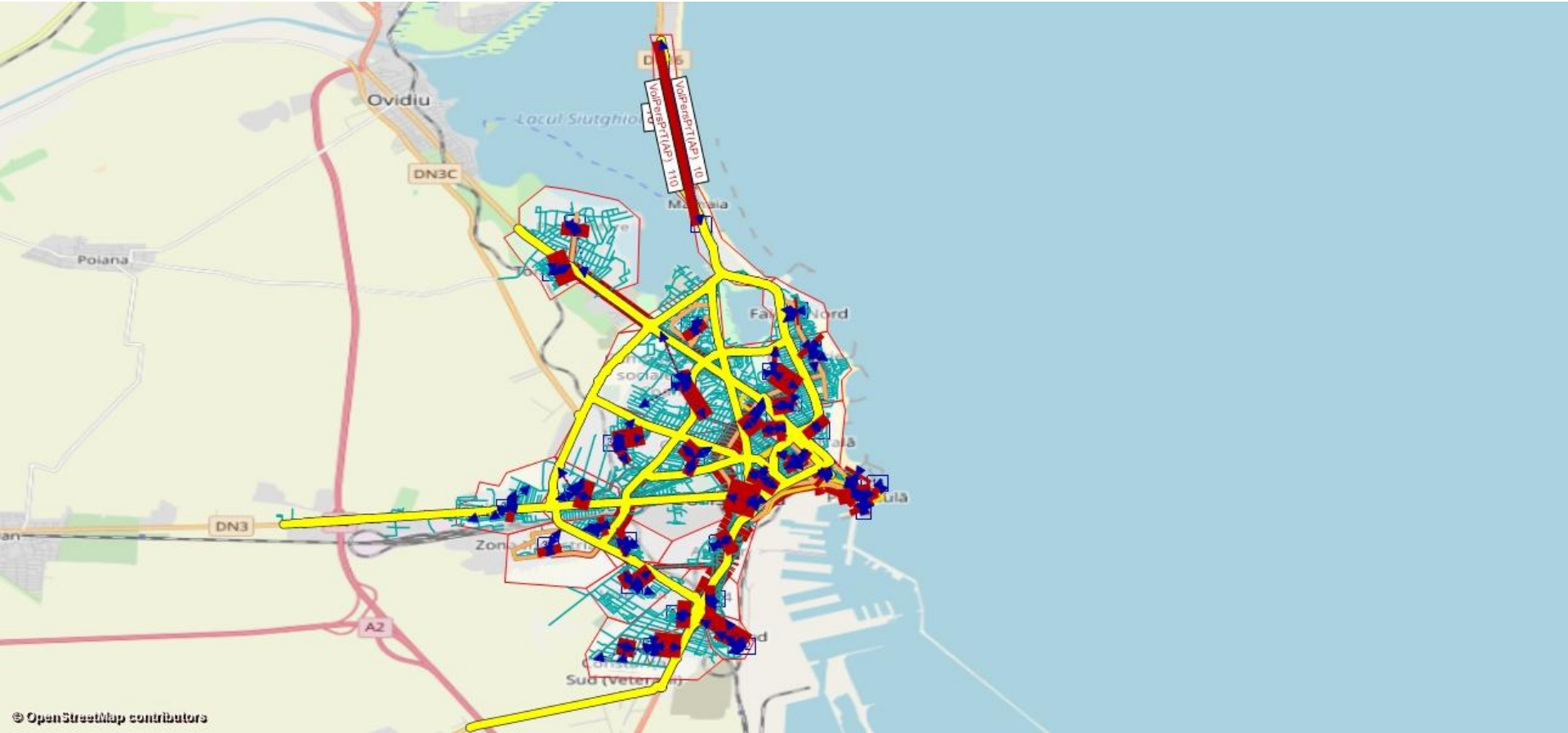



# VISUM MODELING

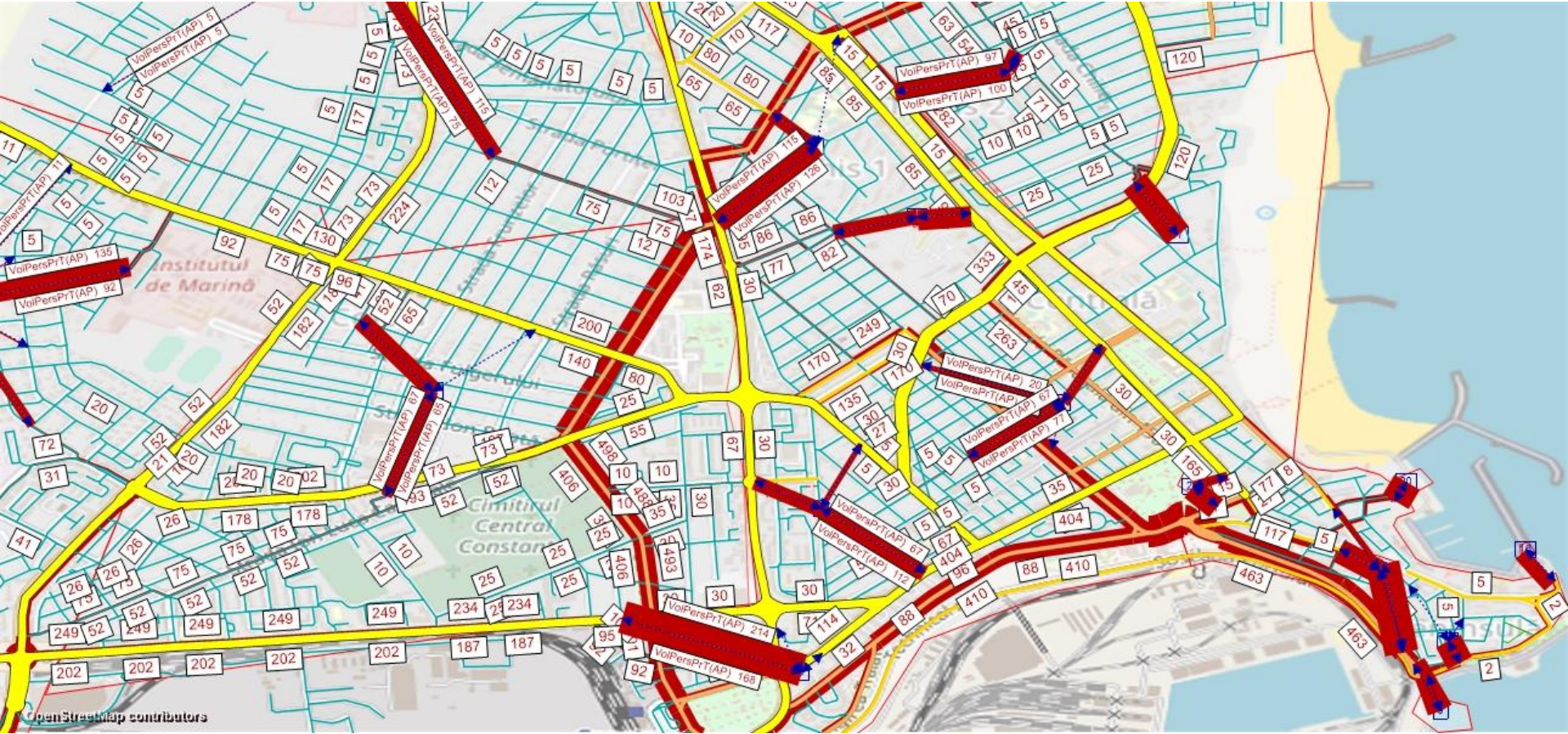

# Evaluation toolbox

**MEZZANINE** admin Change password View site Log out

**Site** Sites Redirects Settings

**Users** Users Groups

**Explorer** Queries

**Ssd** Ssd db's Traffic data db's

**Survey** Sets of answers to surveys Surveys

## Select survey to change

[View PDF](#)  
[List PDF](#)

0 of 13 selected

<input type="checkbox"/>	Name	Users can see it and answer it	Only authenticated users can see it and answer it	Template
<input type="checkbox"/>	SQ 2CTA3.2 CHESTIONAR CU PRIVIRE LA EXPRESIILE DE INTERES PENTRU UTILIZAREA MODURILOR DE TRANSPORT PRIETENOASE CU MEDIUL	✓	✓	None
<input type="checkbox"/>	SQ 2CTA4.7 CHESTIONAR PRIVIND GRADUL DE SATISFACȚIE AL CELOR CARE ÎȘI DESFĂȘOARĂ ACTIVITATEA DE LA DISTANȚĂ	✓	✓	None
<input type="checkbox"/>	SQ 3CTA4.1 CHESTIONAR PRIVIND GRADUL DE SATISFACȚIE AL UTILIZATORILOR DE PARCARE AUTO	✓	✓	None
<input type="checkbox"/>	SQ 3CTA2.2 CHESTIONAR PRIVIND NIVELUL DE SATISFACȚIE AL EXPERȚILOR IMPLICAȚI ÎN UTILIZAREA DATELOR DE TRAFIC AGREGATE	✓	✓	None
<input type="checkbox"/>	SQ 3CTA1.3 CHESTIONAR PRIVIND GRADUL DE SATISFACȚIE AL EXPERȚILOR IMPLICAȚI ÎN UTILIZAREA INSTRUMENTELOR IT	✓	✓	None
<input type="checkbox"/>	SQ 2CTA4.5 CHESTIONAR PRIVIND GRADUL DE EVALUARE AL MOBILITĂȚII VIRTUALE	✓	✓	None
<input type="checkbox"/>	SQ 2CTA2.1 CHESTIONAR PRIVIND GRADUL DE	✓	✓	None

**Filter**

By Users can see it and answer it

By Only authenticated users can see it and answer it

**Add survey**



# Evaluation toolbox

## Add survey

Name:

Description:

Users can see it and answer it

Only authenticated users can see it and answer it

Display by question

Template:

**Categories**

Name | Display order | Description

[Add another Category](#)

**Questions**

Text	Order	Required	Category	Type	Choices
<input type="text"/>	<input type="text"/>	<input type="checkbox"/>	<input type="text"/>	<input type="text" value="text (multiple line)"/>	<input type="text"/>

[Add another Question](#)

# Evaluation toolbox



CODE DOC.	RELEASED	AUTHOR	DATE	AUTHORIZED	DATE
SQ-O-D	2019	RAMONA FLORENTINA ȘOAVĂLA	16.05.2019	EDEN MAMUT	17.05.2019

DATA:

NUME SI PRENUME EVALUATOR:

LOCUL INTERVIULUI:

## CHESTIONAR ORIGINE-DESTINATIE

SQ-O-D

1. Intervalul de vârstă: \*

- < 26  
 26-35  
 36-50  
 50-65  
 >65

2. Care este punctul de plecare (punctul de sosire)? (strada și numărul orientativ / obiectiv notoriu) \*

3. Care este ruta utilizată în mod obișnuit? \*

4. În ce interval realizați de obicei aceste deplasări? \*

- Orele 07-09  
 Orele 09-12

- Orele 12-16  
 Orele 16-19  
 Orele 19-22

5. Care este motivul deplasării? \*

- Serviciu / școală (zilnic)  
 Deplasări / vizite periodice (săptămânal)  
 Probleme casnice (lunar sau trimestrial)  
 Ocazionale  
 Altele

OK

Print to PDF

# Evaluation toolbox

MEZZANINE admin Change password View site Log out

Site **Add survey**

Sites

Redirects

Settings

Users

Users

Groups

Explorer

Queries

Ssd

Ssd db's

Traffic data db's

Survey

Sets of answers to surveys

Surveys

## Select survey to change

View PDF  
List PDF

-----

-----

Delete selected surveys

Make published

**Am selectat surveys pt a genera raport pdf**

		Users can see it and answer it	Only authenticated users can see it and answer it	Template
<input type="checkbox"/>	TRANSPORT PRIETENORASE CU MEDIELE	✓	✓	None
<input type="checkbox"/>	SQ 2CTA4.7 CHESTIONAR PRIVIND GRADUL DE SATISFAȚIE AL CELOR CARE ÎȘI DESFĂȘOARĂ ACTIVITATEA DE LA DISTANȚĂ	✓	✓	None
<input checked="" type="checkbox"/>	SQ 3CTA4.1 CHESTIONAR PRIVIND GRADUL DE SATISFAȚIE AL UTILIZATORILOR DE PARCARE AUTO	✓	✓	None
<input type="checkbox"/>	SQ 3CTA2.2 CHESTIONAR PRIVIND NIVELUL DE SATISFAȚIE AL EXPERȚILOR IMPLICAȚI ÎN UTILIZAREA DATELOR DE TRAFIC AGREGATE	✓	✓	None
<input type="checkbox"/>	SQ 3CTA1.3 CHESTIONAR PRIVIND GRADUL DE SATISFAȚIE AL EXPERȚILOR IMPLICAȚI ÎN UTILIZAREA INSTRUMENTELOR IT	✓	✓	None
<input type="checkbox"/>	SQ 2CTA4.5 CHESTIONAR PRIVIND GRADUL DE EVALUARE AL MOBILITĂȚII VIRTUALE	✓	✓	None
<input type="checkbox"/>	SQ 2CTA2.1 CHESTIONAR PRIVIND GRADUL DE	✓	✓	None

Filter

By Users can see it and answer it

By Only authenticated users can see it and answer it

# Evaluation toolbox

5 DATE DESPRE PERSOANA INTERVIEWATĂ - SEX:

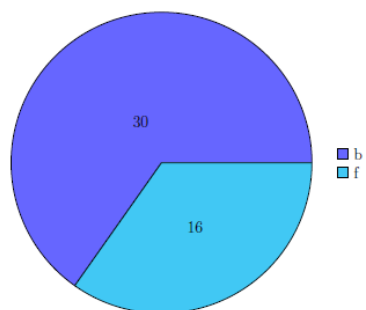

Figure 5: Repartition of answers for the question 'DATE DESPRE PERSOANA INTERVIEWATĂ - SEX:'.

6 DATE DESPRE PERSOANA INTERVIEWATĂ - GRUPA DE VARSTĂ:

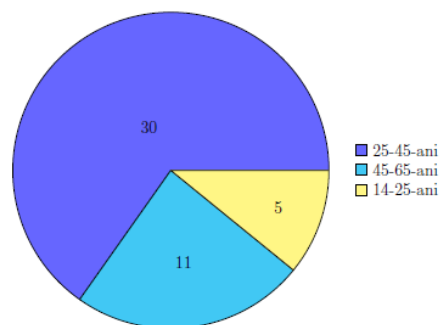

Figure 6: Repartition of answers for the question 'DATE DESPRE PERSOANA INTERVIEWATĂ - GRUPA DE VARSTĂ:'.

12 CUM AȚI NOTA DE LA 1 LA 5 DISPONIBILITATEA SPAȚIILOR DE PARCARE ÎN VECINĂTATEA ZONEI DE MUNCĂ?

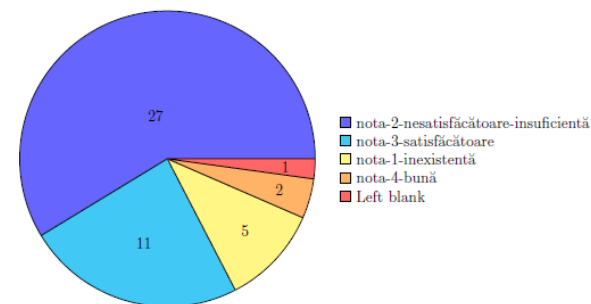

Figure 12: Repartition of answers for the question 'CUM AȚI NOTA DE LA 1 LA 5 DISPONIBILITATEA SPAȚIILOR DE PARCARE ÎN VECINĂTATEA ZONEI DE MUNCĂ?'.

9 ÎN CE SCOP FOLOSIȚI AUTOTURISMUL?

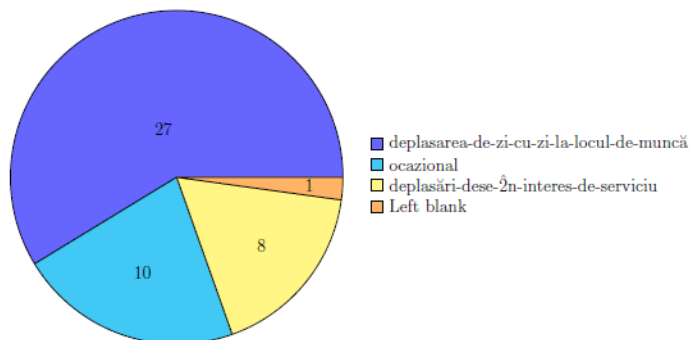

Figure 9: Repartition of answers for the question 'ÎN CE SCOP FOLOSIȚI AUTOTURISMUL?'.

8 CÂȚI KILOMETRI PARCURGETI PE SĂPTĂMÂNĂ CU AUTOTURISMUL?

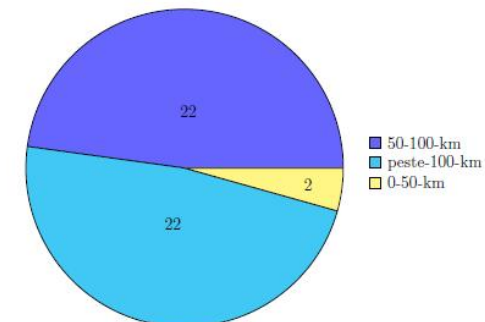

Figure 8: Repartition of answers for the question 'CÂȚI KILOMETRI PARCURGETI PE SĂPTĂMÂNĂ CU AUTOTURISMUL?'.



# Collecting data from the ground





# Collecting data from the ground





## **Next steps: Ovidius Cyber Cloud**

**Project title: Development of the numerical computation infrastructure of the Ovidius University of Constanta for modeling, simulation and processing of massive data structures by the establishment of a Cloud Computing Data Center. Contract no. 252/29.05.2020, MySMIS code 124984, Operational Program Competitivity, Priority Axis – Scientific Research, Technology Development and Innovation in the support of economic competitiveness and business development, Project type: Cloud Computing and Massive Data Processing Infrastructures.**

**Implementing organization: Institute for Nanotechnologies and Alternative Energy Sources at “Ovidius” University of Constanta.**

**The aim of the project is the development of a data center for cloud computing consisting on the infrastructure, operation procedures, integration in the national network and in the EOSC.**





UNIUNEA EUROPEANĂ



Instrumente Structurale  
2014-2020

## Next steps: Ovidius Cyber Cloud



# Conclusions

- **The implementation of the sustainable transport measures requires a very professional approach and for this purpose, a Decision Support System might be extremely useful;**
- **The collection and processing of reliable data is the crucial element of the appropriate functioning of such a digital platform;**
- **Building a system for data collection and processing is a very challenging process and it might be considered as a whole project on its own;**
- **It is an iterative process and has a valuable impact also in the implementation of the sustainable transport measures;**